

Violin **I**

String names and Notes

String	Fingering	Note
E string	0	E
E string	1	F#
E string	2	G#
E string	3	A
A String	0	A
A String	1	B
A String	2	C#
A String	3	D
D String	0	D
D String	1	E
D String	2	F#
D String	3	G
G String	0	G
G String	1	A
G String	2	B
G String	3	C

Scale Sheet #1

Violin

1 D Major

D 1 2 3 A 1 2 3 3 2 1 A 3 2 1 D

5 G Major (Lower octave)

G 1 2 3 D 1 2 3 3 2 1 D 3 2 1 G

9 G Major (upper octave)

3 A 1 L2 3 E 1 L2 L2 1 E 3 L2 1 A 3

13 C major

3 D 1 L2 3 A 1 L2 L2 1 A 3 L2 1 D 3

17 C major

3 D 1 L2 3 A 1 L2 L2 1 A 3 L2 1 D 3

21 A major (lower octave)

1 2 x3 D 1 2 x3 A A x3 2 1 D x3 2 1

25 A major (upper octave)

A 1 2 3 E 1 2 3 3 2 1 E 3 2 1 A

Key Signature D MAJOR

A **key signature** tells us what notes to play with sharps and flats throughout the entire piece. Play all F's as F# (F-sharp) and all C's as C# (C-sharp) when you see this key signature, which is called "D Major."

44. MATTHEW'S MARCH

pizz. 3 2 3 0 3 1

Δ Play F#'s and C#'s when you see this key signature.

45. CHRISTOPHER'S TUNE

pizz. 0 2 1 3 1 3

63. SCALE SIMULATOR *Remember to count.*

Eighth Notes

Each Eighth Note = 1/2 Beat
2 Eighth Notes = 1 Beat

Two or more Eighth Notes have a *beam* across the stems.

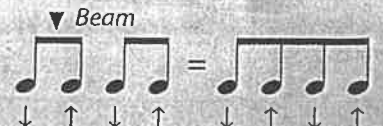

Tap your toe down on the number and up on the "&".

67. PEPPERONI PIZZA

Tie

A **tie** is a curved line that connects notes of the **same** pitch. Play a single note for the combined counts of the tied notes.

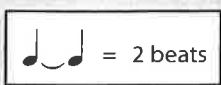

108. FIT TO BE TIED

Slur

A **slur** is a curved line that connects two or more **different** pitches. Play slurred notes together in the same bow stroke.

109. STOP AND GO

110. SLURRING ALONG

111. SMOOTH SAILING

112. D MAJOR SLURS

113. CROSSING STRINGS

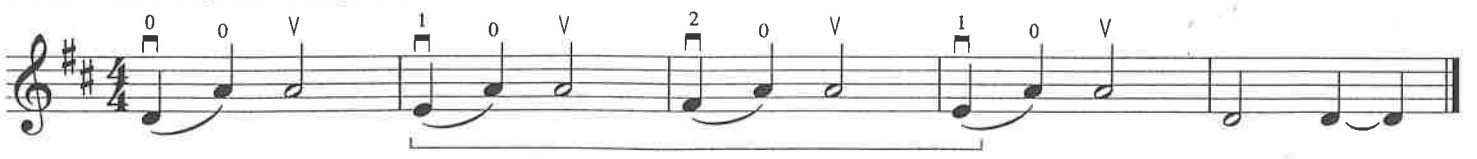

114. GLIDING BOWS

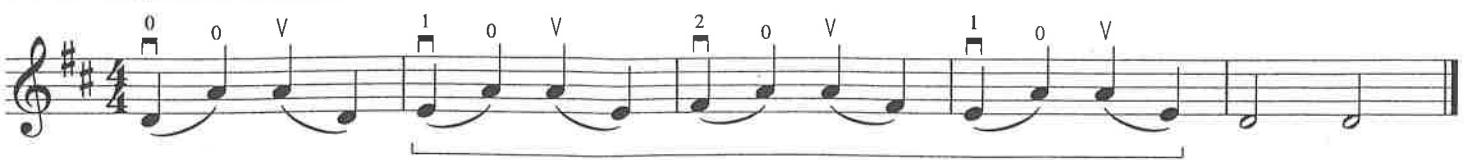

115. UPSIDE DOWN

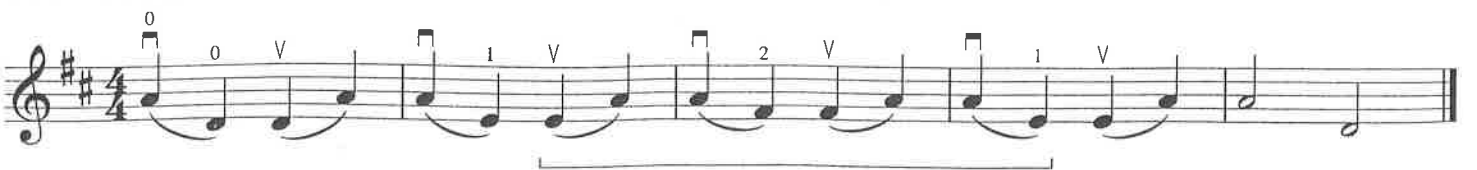

NEW FINGER PATTERN

Low 2nd Finger

Step 1

Shape your left hand as shown. Be certain your palm faces you. Notice your 2nd finger lightly touches your 1st finger.

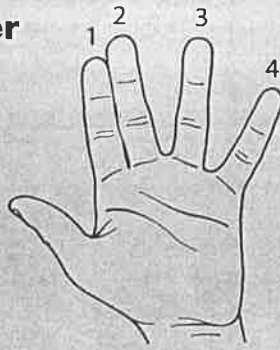

Step 2

Bring your hand to the fingerboard. Your 1st and 2nd fingers touch. There is a space between your 2nd and 3rd fingers, and between your 3rd and 4th fingers.

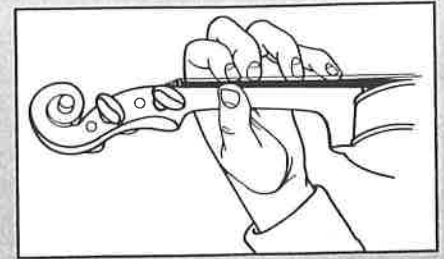

F

is played with low 2nd finger on the D string.

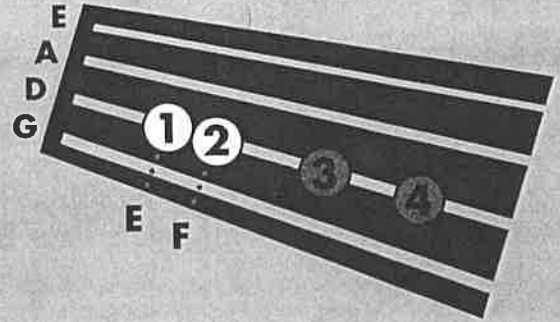
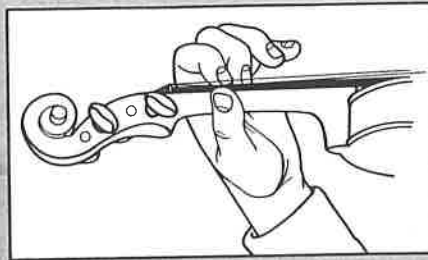

Listening Skills

Play what your teacher plays. Listen carefully.

THEORY

Natural

A natural sign cancels a flat (b) or sharp (#) and remains in effect for the entire measure.

126. LET'S READ "F" (F-natural)

F

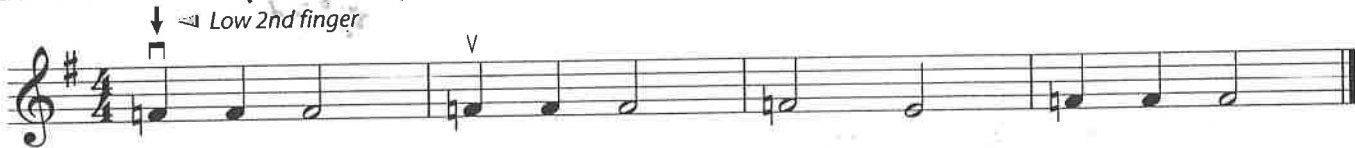

THEORY

Half Step

A half step is the smallest distance between two notes.

Whole Step

A whole step is two half steps combined.

127. HALF-STEPPIN' AND WHOLE STEPPIN'

128. SPY GUY

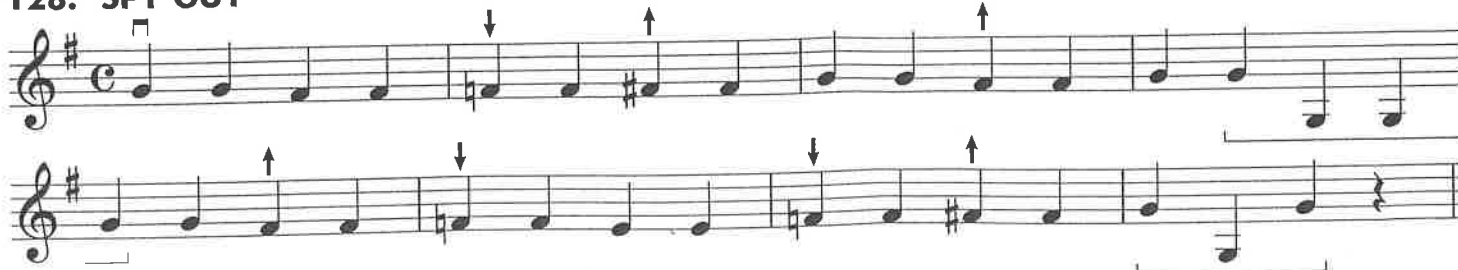

129. MINOR DETAILS

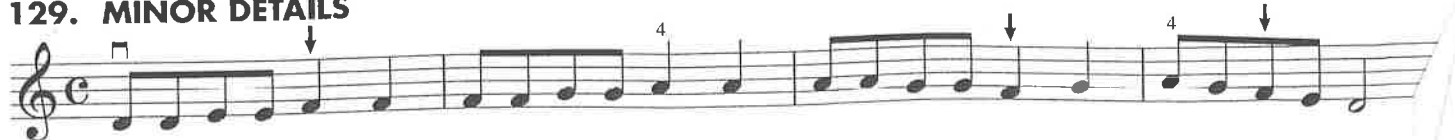

NEW FINGER PATTERN

Low 2nd Finger On The A String

Shape your left hand on the A string as shown.

C

is played with low 2nd finger on the A string.

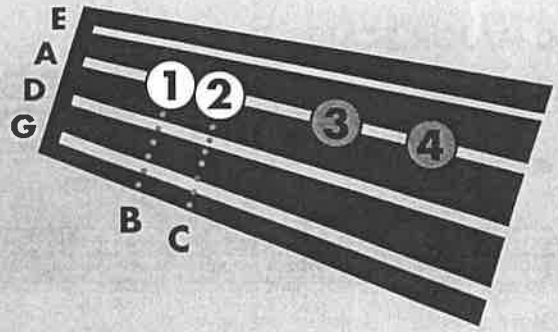
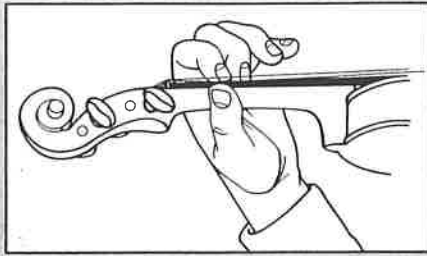

Listening Skills

Play what your teacher plays. Listen carefully.

130. LET'S READ "C" (C-natural)

C

131. HALF STEP AND WHOLE STEP REVIEW

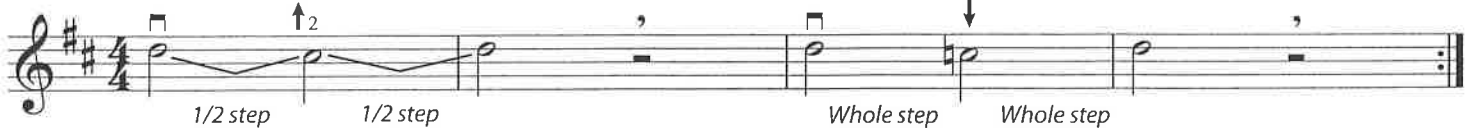

Chromatics

Chromatic notes are altered with sharps, flats, and naturals. A chromatic pattern is two or more notes in a sequence of half steps.

THEORY

132. CHROMATIC MOVES

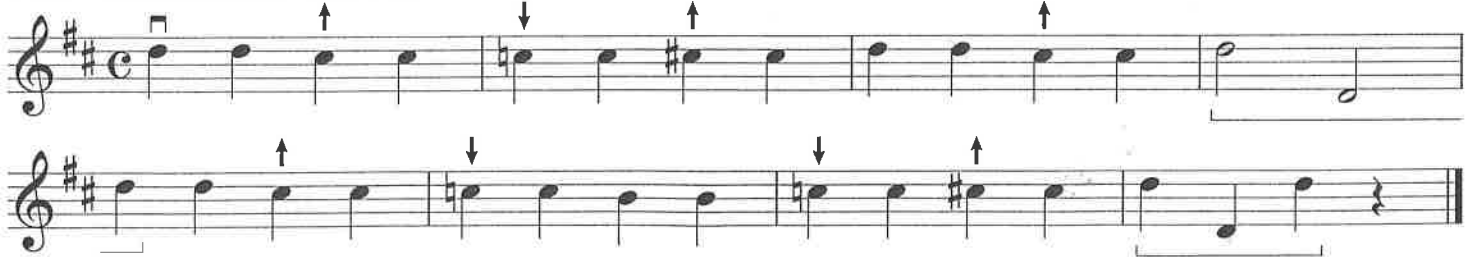

133. THE STETSON SPECIAL

134. BLUEBIRD'S SONG

Allegro

Texas Folk Song

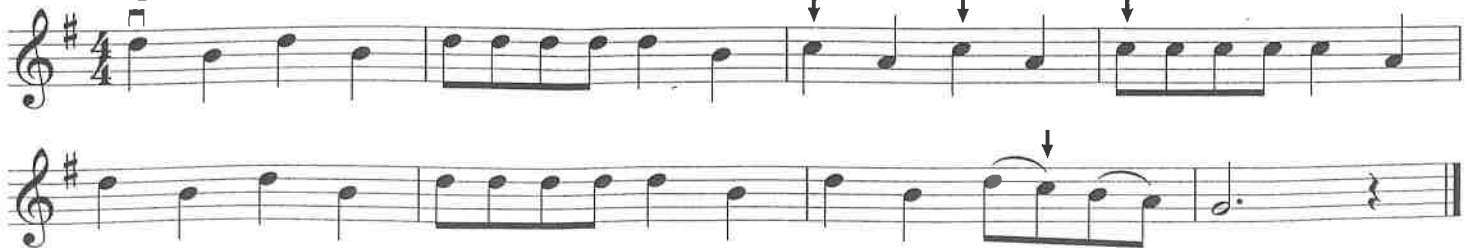

101. BAA BAA BLACK SHEEP

Moderato

152. LONG, LONG AGO

Moderato

T.H. Baily

162. SHEPHERD'S HEY

Moderato

English Folk Song

166. ESSENTIAL ELEMENTS QUIZ - ACADEMIC FESTIVAL OVERTURE THEME

Moderato

Johannes Brahms

176. POP GOES THE WEASEL

Allegro

American Folk Song

Dynamics

Dynamics tell us what volume to play or sing.

f (forte)

Play loudly. Add more weight to the bow.

p (piano)

Play softly. Remove weight from the bow.

181. FORTE AND PIANO

182. SURPRISE SYMPHONY THEME

Andante

Franz Josef Haydn

SKILL BUILDERS – Scales and Arpeggios

Add your own dynamics to any of the lines below.

183. D MAJOR

184. G MAJOR

185. G MAJOR

186. C MAJOR

187. C MAJOR (Lower Octave – viola and cello)

First Scale March

VIOLIN I

Mark Williams

Allegro

1 2 3 4 V 5 6 7 8 9 10 11 12 13 14 15 16 17 18 19 20 21 pizz. 22 23 24 25 26 27 28 29 arco 30 V 31 32 33 34 35 36 37 38 39 40 V 41 42 43 44 45 46 47 48 49 50 51 52 53 54 55 56 57 58 59 60 61 62 V Stomp Feet!

Copyright © MCMXCVIII by Highland/Etling Publishing,
a division of Alfred Publishing Co., Inc.
All rights reserved. Printed in USA.

Kabuki Dance

VIOLIN I

Richard Meyer

1-2 **Andante** 3 $\text{\textcircled{3}}$ pizz. *p*

4 5 6 7

8 9 10 11 12 13

14 15 16 4 17 18 19 arco $\text{\textcircled{19}}$ $\frac{4}{4}$ *p* 20 21 22

23 24 25 \square V 26 \square 27 28 pizz. 29

f *rit.* *p a tempo*

30 31 32 33 34 35 36 arco $\text{\textcircled{36}}$

To Coda $\text{\textcircled{\Phi}}$

37-38 **Allegro** 39 \square 40 \square 41 42 43 44 \square

p *f*

45 46 47 48 \square 49 50 51

52 53 54 55 56 $\text{\textcircled{56}}$ 57 V 58

59 60 V 61 62 \square 63 $\text{\textcircled{63}}$ 64 65

p *f*

66 67 \square 68 69 \square 70 71 \square 72 *D. S. al Coda*

rit.

$\text{\textcircled{\Phi}}$ **Coda** 73 74 75 76 77 78 arco $\text{\textcircled{78}}$

rit.

Copyright © MMIV by Highland/Etling Publishing,
a division of Alfred Publishing Co., Inc.
All rights reserved. Printed in USA.
www.alfred.com

Winter from *The Four Seasons*

(for Solo Violin, Viola, or Cello with Strings)

SOLO VIOLIN

Antonio Vivaldi

Arranged by Tim McCarrick

Serenely, not too slowly

1-2 2 3 *f* 4 V V

5 6 7 *mf* *lyrically* 8

9 10 11 V Hi 3 12 *cresc.* V

13 14 15 *f* 16 V V V

17 V 1 4 3 4 , 19 V *mf* 20 V

21 V Hi 3 22 V 23 24 V

25 *cresc.* 26 27 *f* 28 V

29 V 30 V *p* 31 V V *f* 32 V

33 V 34 *ff* 35 (V) 36 *p*

Winter from *The Four Seasons*

(for Solo Violin, Viola, or Cello with Strings)

VIOLIN I

Antonio Vivaldi

Arranged by Tim McCarrick

Serenely, not too slowly

pizz.

1 *mf*

2

3

4

5 *Lo 2*

6

7 *mp*

8

9

10

11 *mf*

12

13

14 *cresc.*

15

16

17

18 *f*

19

20 *mp*

21

22

23 *Lo 2*

24

25 *cresc.*

26

27 *4*

28

29 *f*

30

31 *p*

32

33 *f*

34

35

36 *pp*

ACCENTS

for String Orchestra

1st Violin

Allegro moderato (♩ = 120)

Robert S. Frost

Any reproduction, adaptation or arrangement of this work in whole or in part without the consent of the copyright owner constitutes an infringement of copyright.

©1982 Neil A. Kjos Music Co., Park Ridge, Ill.

Inter. Copyright Secured All Rights Reserved Printed in U.S.A.

37 *mf* V 38 39 40

41 42 43 44 V

45 *f* 46 47 48

49 50 51 *p* *cresc.* 52

53 54 **Tempo I** 55 *f* 56 57 *poco rit.*

58 59 *f* 60 61

62 63 *ff* 64 65

66 67 68 69 *pizz.* *f*

1st VIOLIN

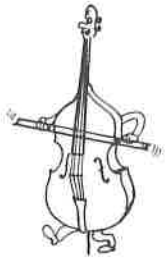

CANYON SUNSET

by John Caponegro

Moderato

(A) A Tempo

mf rit. mf

(B)

mf

(C) poco agitato

Div.

f

Unis.

(D) Tempo I

rit.

mf

(E)

mf

2

rit.

pp

MYSTERIOSO

By ROBERT W. SMITH (ASCAP)

Bold!

11 Mysterious, with motion

15

23

31 Bold!

39 Mysterious

47

55 Building

Bold!

Petite Tango

1st VIOLIN

C. B. (Casey) KRIECHBAUM Jr.

Moderato

pizz

5 arco

p

9

p

13

f

17

f

21

p

25

29 *pizz*

f

33

37

41

45 arco

p

49

f